



Update Full Scale CCU Plant at Twence

Together ... making Carbon Capture happen now

DE Nieuwe Energiedag | 26 Oktober 2023
Groen Gas en Groene grondstoffen | I bouwen aan een mooi Oost-Nederland

R. de Vries – Manager Projects Twence
P. van Keep – Regional Sales Director Aker Carbon Capture

 **BEON**
Biogrondstoffen en duurzame
Energie Oost-Nederland



 **AKER CARBON CAPTURE** 

1

Full Scale CCU at Twence

- CCUS Roadmap richting 2030
- Eerste Full Scale CCU(S) Project
- Lessons Learned van EZK & EU
- Randvoorwaarden t.b.v. Net Zero
- CO₂ Footprint Twence in scope 1/2/3

 **BEON**
Biogrondstoffen en duurzame
Energie Oost-Nederland

 **AKER CARBON CAPTURE** 

2

Ge-updated CCUS Roadmap => Net Zero in 2030

CCU routes:

- CO₂ naar Glastuinbouw
- CO₂ naar droog-ijs en food grade toepassingen
- CO₂ ten behoeve van mineralen

Doel in 2030:

- Netto CO₂ neutrale footprint (Net Zero)
- En zomogelijk ook negatieve CO₂ emissies

CCS routes:

- Zijn al eerder dan 2030 nodig
- Dus nieuwe CCUS Projecten

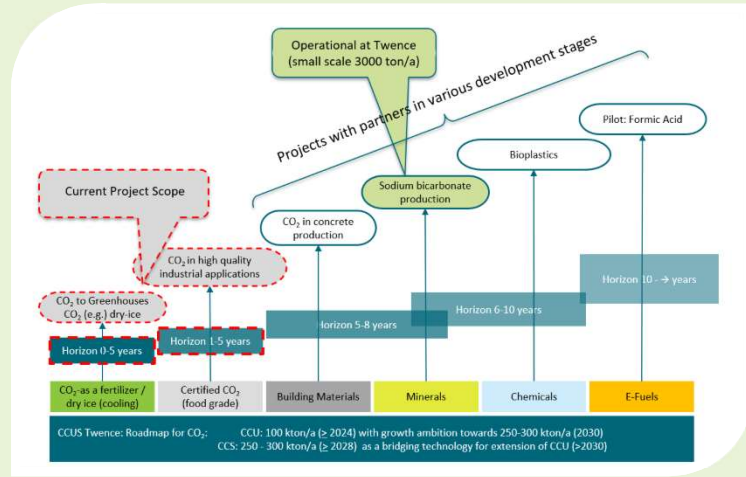

3

Full Scale CCU Project bij Twence

- *Lessons Learned tijdens de projectontwikkeling*
- *Challenges tijdens de financiering*



4

Lessons Learned from Full Scale Project Development



- Key Success Factors:
 - MER | Vergunning | LCA | LCCM | EoW rechtsoordeel
- CO₂ contracten afhankelijk van 'Funding Challenge'
- 'Funding Challenge' afhankelijk van subsidie regelingen
- Specifieke subsidie schema's afhankelijk van Min. EZK:
 - Schaalbaarheid en Innovatieve Karakter
 - Compliance met EU/EC (Art.107 Treaty Funding EU)
- De-risking: ontwerp-verantwoordelijkheid bij hoofdcontractor
- Contracting aannemers en FID / financiering



5

Preconditions for having received EU approval for state aid

Criteria assessed by DG Competition

- Environmental protection
- Market and re-use CO₂ produced by Twence
- Change of greenhouses by avoidance of 'summer heating' and switch to renewables
- Impact of national policy instrument

Conclusions

- Reduction fossil CO₂
- Sustainable
- State Aid granted is proportionate
- Low share in national volume of CO₂ captured and acting in restricted geographical market
- Limited and positive impact on competition

The Commission has made the overall conclusion that any possible distortion of competition or adverse effect on trade between Member States resulting from the envisaged measure would be limited, whereas the environmental benefits are clearly established and could not result from other types of competing initiatives, so that the **overall balance with regard to the objective of common interest of environmental protection is positive**



6

Randvoorwaarden om een CO₂ neutraal bedrijf te worden

Strategische Projecten - 2023 - 2030 Circulaire Economie		03-2023	04-2023	01-2024	02-2024	03-2024	04-2024	01-2025	02-2025	03-2025	04-2025	01-2026	02-2026	03-2026	04-2026	01-2027	02-2027	03-2027	04-2027	01-2028	02-2028	03-2028	04-2028	01-2029	02-2029	03-2029	04-2029	
CO ₂ -afvang AEC lijn 3 (CCUS)																												
CO ₂ -afvang AEC lijn 1 en 2 (CCS)																												
CO ₂ -afvang op BEC (CCUS)																												
CCU mineralisatie met ETS partner (Full Scale)																												

- CCUS projecten vragen 5 – 7 jaar ontwikkeling / ontwerp / montage en IBS
- CCS routes versnellen want CCU routes vragen veel langere ontwikkeltijd
- Financiering nieuwe CCUS projecten zijn cruciaal om alle fossiele CO₂ af te vangen voorafgaand aan 2030

Beleidsinstrumenten voor CCUS projecten (schaal > 250 kton/jaar)

- Administratieve allocatie van fossiele and biogene afgevangen CO₂
- CCS steunkaders (SDE++) voor 'off the CCS grid' bedrijven
- CCS steunkaders: benutting grensoverschrijdende CO₂ transportinfrastructuur



7

CO₂ Footprint van Twence – een forecast naar 2030

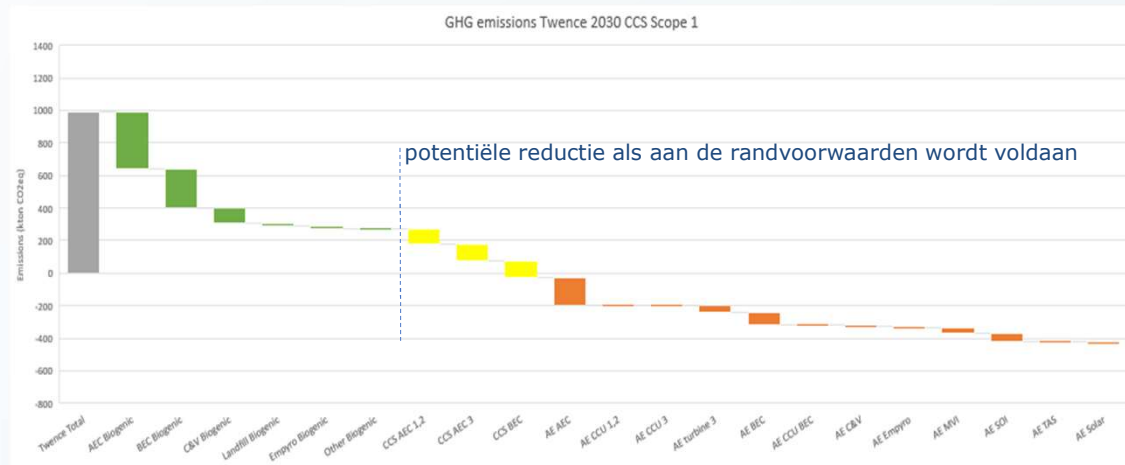

8

Waste to Energy

- 100.000 ton/per jaar
- CCU naar regionale glastuinbouw
- Geplande inbedrijfname eind 2023



9

WtE Industry Europe

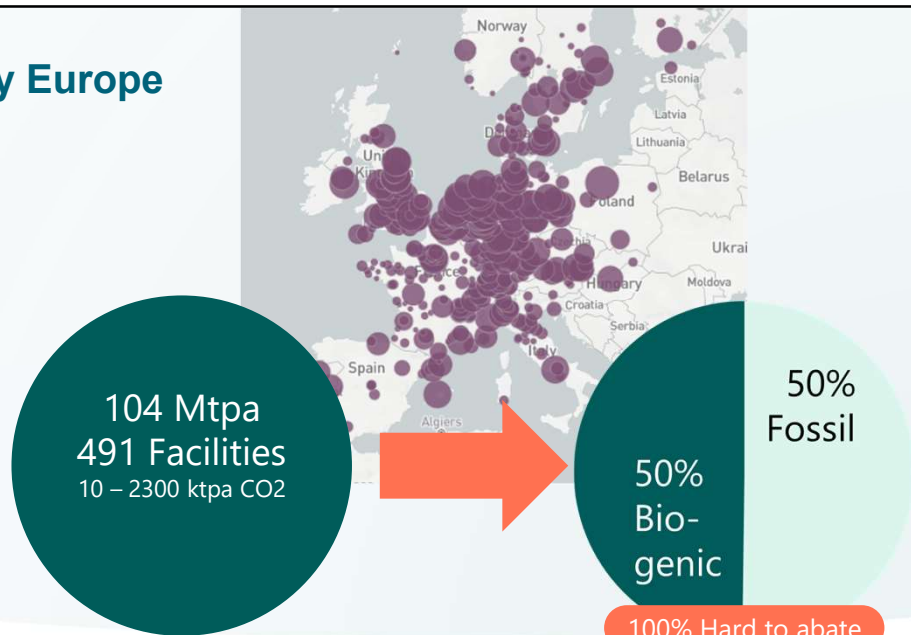

10

How do you build 491 plants?



Just Catch™ Modular

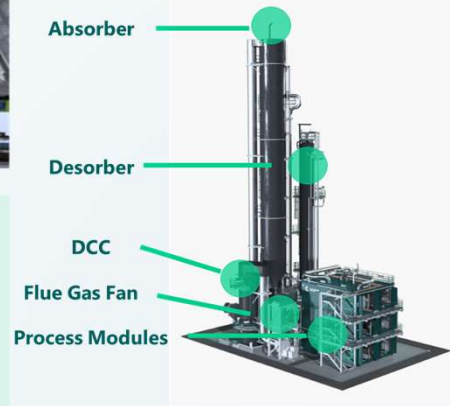

Just Catch™

Capacity: 40, 100 & 400 kilotons/year

- Modularized and cost efficient
- ~15 - 24 months delivery time
- Easy transport and installation
- Compact design – 25m x 19m
- 100% automated

Big Catch™

Capacity: > 500 kilotons/year

- Made to order
- ~30-36 months delivery time
- Larger footprint
- Using bulk materials – cost efficient
- Retrofit potential



11



12

Just catch 100 Model and in Real Life Installation

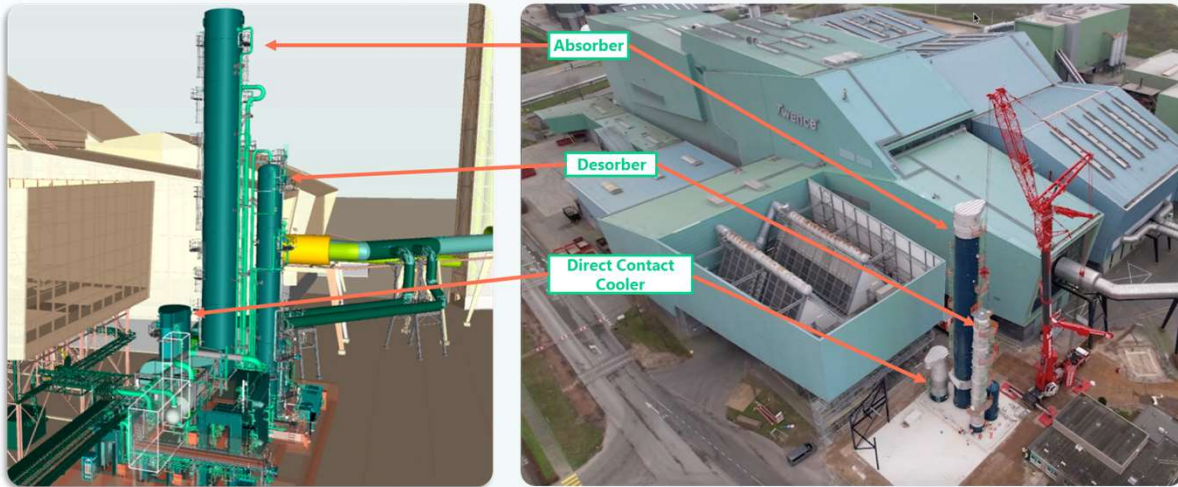

13

Process contrainers



14

Connecting duct



15

What can be achieved in a year?



16

Lessons learned - 3rd generation Just Catch™ 100



- More energy efficient
- Small footprint, ~18 x 25 m, ~45 m high
- Taking operating space to the next level
- The ACC Energy Saver™ – now as standard
- Fewer modules

Key features optimized

- Modularized core process modules - transportable on road
- Pre-fabricated
- Easy to install
- Short delivery time

Enabled by mass production principles



17

Samen de regio verduurzamen!
Hoe?

Door gezamenlijk de uitdagingen aan te gaan en
gezamenlijk te bouwen aan verduurzaming

Bedankt voor uw aandacht
Tijd voor vragen en discussie



18

Copyright and disclaimer

Copyright

Copyright of all published material including photographs, drawings and images in this document remains vested in Aker Carbon Capture Norway AS and third party contributors as appropriate. Accordingly, neither the whole nor any part of this document shall be reproduced in any form nor used in any manner without written prior permission and applicable acknowledgements. No trademark, copyright or other notice shall be altered or removed from any reproduction.

Disclaimer

This presentation includes and is based, inter alia, on forward-looking information and statements that are subject to risks and uncertainties that could cause actual results to differ. These statements and this presentation are based on current expectations, estimates and projections about global economic conditions, the economic conditions of the regions and industries that are major markets for Aker Carbon Capture Norway AS and Aker Carbon Capture Norway AS's (including subsidiaries and affiliates) lines of business. These expectations, estimates and projections are generally identifiable by statements containing words such as "expects", "believes", "estimates" or similar expressions. Important factors that could cause actual results to differ materially from those expectations include, among others, economic and market conditions in the geographic areas and industries that are or will be major markets for Aker Carbon Capture Norway AS's businesses, market acceptance of new products and services, changes in governmental regulations, interest rates, fluctuations in currency exchange rates and such other factors as may be discussed from time to time in the presentation. Although Aker Carbon Capture Norway AS believes that its expectations and the presentation are based upon reasonable assumptions, it can give no assurance that those expectations will be achieved or that the actual results will be as set out in the presentation. Aker Carbon Capture Norway AS is making no representation or warranty, expressed or implied, as to the accuracy, reliability or completeness of the presentation, and neither Aker Carbon Capture Norway AS nor any of its directors, officers or employees will have any liability to you or any other persons resulting from your use.

